

Lifelog Task at NTCIR-12

Cathal Gurrin, Rami Albatal – DCU

Hideo Joho – U Tsukuba

Frank Hopfgartner – U. Glasgow



Lifelogging Generates Massive Multimodal Data Archives



Multimodal Data Collection

Images from wearable cameras

Semantic Locations

Activities

Other Sensor outputs

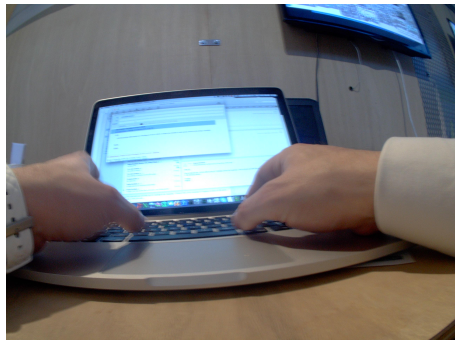

Lifelog Pilot Task

- A task designed to encourage research advances in organising and retrieving from lifelog data:
 - Huge personal data archives with a significant semantic gap between the user and data
- Query dependent unit of retrieval
- Huge multidisciplinary potential
- A challenging area with many diverse types of information need
 - Hence we employ two tasks in this pilot year

Two Tasks

LSAT – Lifelog Semantic Access Task

LIT – Lifelog Insights Task

LSAT (Task 1)

Lifelog Semantic Access Task

- Known-item task:
 - Models the RETRIEVAL need from lifelogs
 - Retrieve N segments that match information need
- Interactive or Automatic participation
- **Interactive:** Time limit for fair and comparative evaluation in an interactive system with users
- **Automatic:** Fully-automatic retrieval system. Automated query processing

LIT (Task 2)

Lifelog Insight Task

- Models the need for REFLECTION over lifelog data
- Exploratory task, the aim is to:
 - encourage broad participation
 - novel methods to visualise and explore lifelogs
- Same data as LSAT task
- Presented via demo/poster.

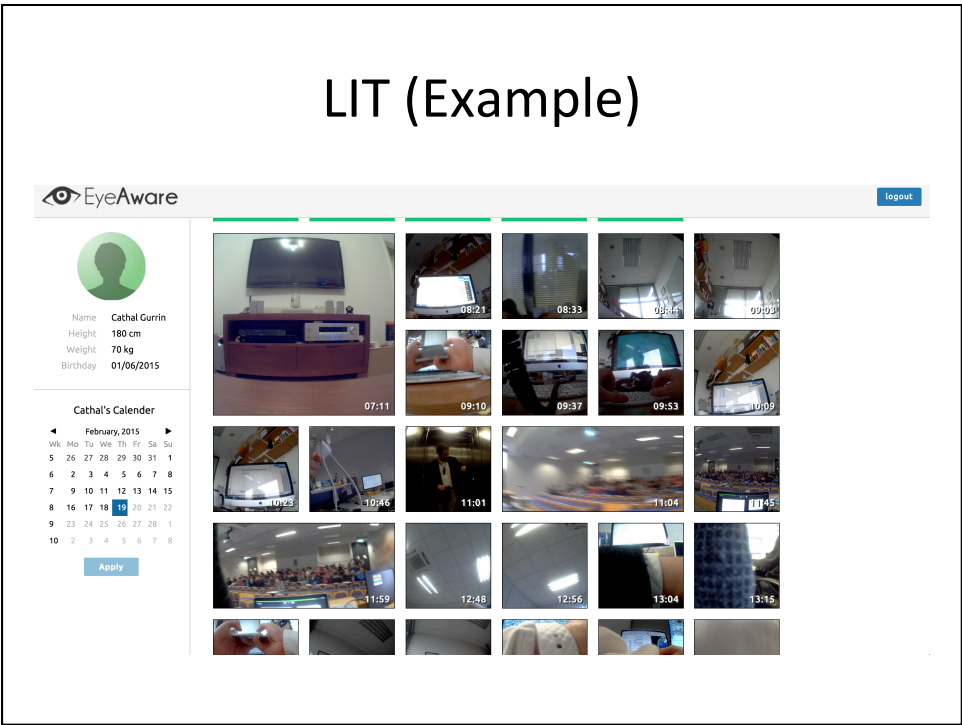
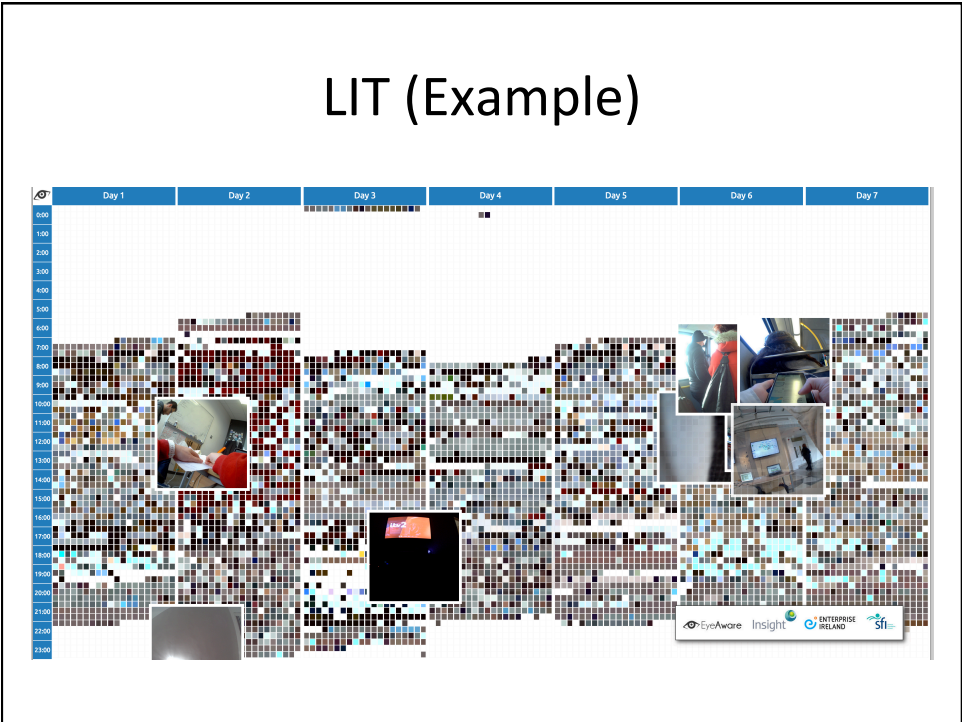

LIT (Example)

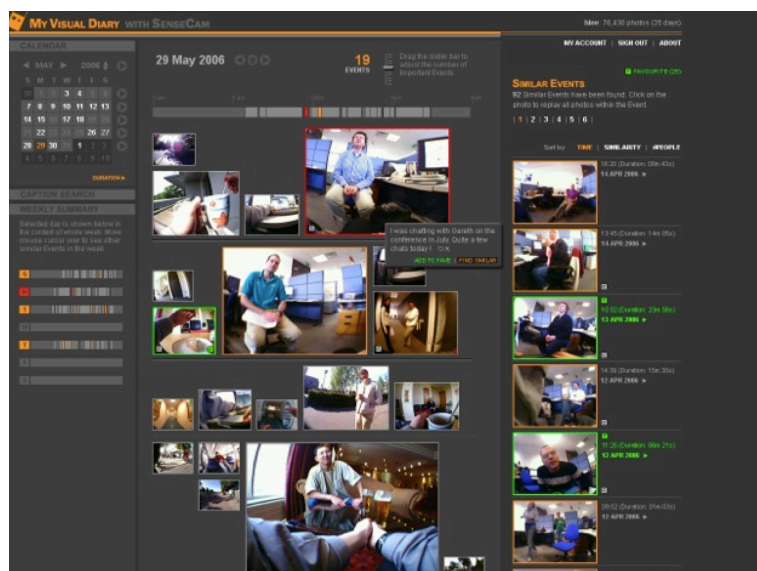

Dataset

- Data from a number of lifeloggers for two weeks each (About 100,000 images)
- Multimodal dataset with information needs
 - Per Day / Per Lifelogger
 - 1,500 images from chest-mounted wearable cameras (5MP, 136 degree)
 - Semantic enrichment from wearable sensors: location, activity, temperature, others...
 - Image Features: output of 1,000 concept Caffe classifier, low-level image features
 - Data processed pre-release (removal of personal content; face blurring, translation of concepts)
- Detailed user queries and judgments generated by the lifelogging data gatherers
 - Queries for interesting known-item events
- Data for download from DCU – 50GB download.

Sample CAFFE outputs

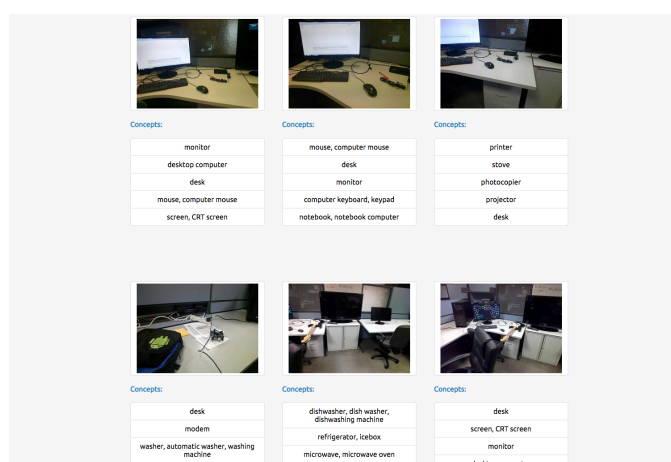

Important Dates

April 2015: Draft task guideline released
June 2015: final task guideline released
June 2015: Release of the training and test dataset and the topics for automatic LSAT task
September 2015: Topics for interactive LSAT task released
November 2015: Results submission due
December 2015: Evaluation results returned
February 2016: Paper submission due
April 2016: Camera-ready submission due
June 2016: NTCIR-12 Conference